

December 3, 1990
NX/GDWN/A&B

Introduced by: LOIS NORTH

Proposed No.: 91-22

ORDINANCE NO. 9827

AN ORDINANCE relating to the annexation of an area known as Goodwin Parcels A and B to King County Water District No. 111.

STATEMENT OF FACT:

1. A notice of intention proposing the annexation of an area known as Goodwin Parcels A and B to King County Water District No. 111 was filed with the county council effective November 30, 1990.

2. King County Water District No. 111 has found the petition for annexation to be sufficient and has, by Resolution No. 256-9-90 concurred with the proposed annexation.

3. King County Water District No. 111 filed a Declaration of Non-significant Impact dated September 13, 1990, on the proposed annexation.

4. The county council held a public hearing on the 7th day of January, 1991 and has considered the criteria set forth in R.C.W. 57.02.040.

BE IT ORDAINED BY THE COUNCIL OF KING COUNTY:

SECTION 1. The annexation by King County Water District No. 111 of the area known as Goodwin Parcels A and B and described in Section 4 herein is approved. This proposed annexation is consistent with R.C.W. 57.02.040 as described in the attached King County Council Annexation Report on Goodwin Parcels A and B.

SECTION 2. King County Water District No. 111 is the appropriate entity to serve the area proposed to be annexed.

SECTION 3. Completion of this annexation does not constitute county approval or disapproval of any other permits, certifications, or actions necessary to provide service to this annexation area.

1 SECTION 4. The area known as Goodwin Parcels A and B to be
2 annexed is described as follows:

3 Island Area A:
4 BEGINNING on the East line of the Southwest 1/4 of the
5 Southwest 1/4 a distance of 432 feet north of the Southeast
6 corner thereof;

7 Thence North along said East line 556 feet more or less to
8 the South line of the North 1/2 of the Northeast 1/4 of the
9 Southwest 1/4 of the Southwest 1/4;

10 Thence West along said South line 404 feet;

11 Thence South 474 feet more or less along the existing
12 boundary of the district to the North line of the South 492
13 feet of said Section 22;
14

15 Thence East along the existing boundary of the district 177
16 feet;

17 Thence South along the existing boundary of the district 60
18 feet;

19 Thence East 227 feet to the POINT OF BEGINNING; all in
20 Section 22, Township 22 North, Range 5 East, W.M., King
21 County, Washington.

22 Island Area B:

23 The North 1/2 of the Southeast 1/4 of the Southwest 1/4 of
24 Section 22, Township 22 North, Range 5 East, W.M., King
25 County, Washington LESS the West 16.5 feet thereof.

26 INTRODUCED AND READ for the first time this 17th day
27 of December, 1990.

28 PASSED this 25th day of February, 1991.
29 KING COUNTY COUNCIL
30 KING COUNTY, WASHINGTON

31 Lois North
32 Chair

33 ATTEST:

34 Gerald A. Peterson
35 Clerk of the Council

36 APPROVED this 8th day of March, 1991.

37 Jim Hill
38 King County Executive

AREA SHOWN IS ALL WITHIN KENT SCHOOL DISTRICT #415

NOV 16 AM 8:11

9827

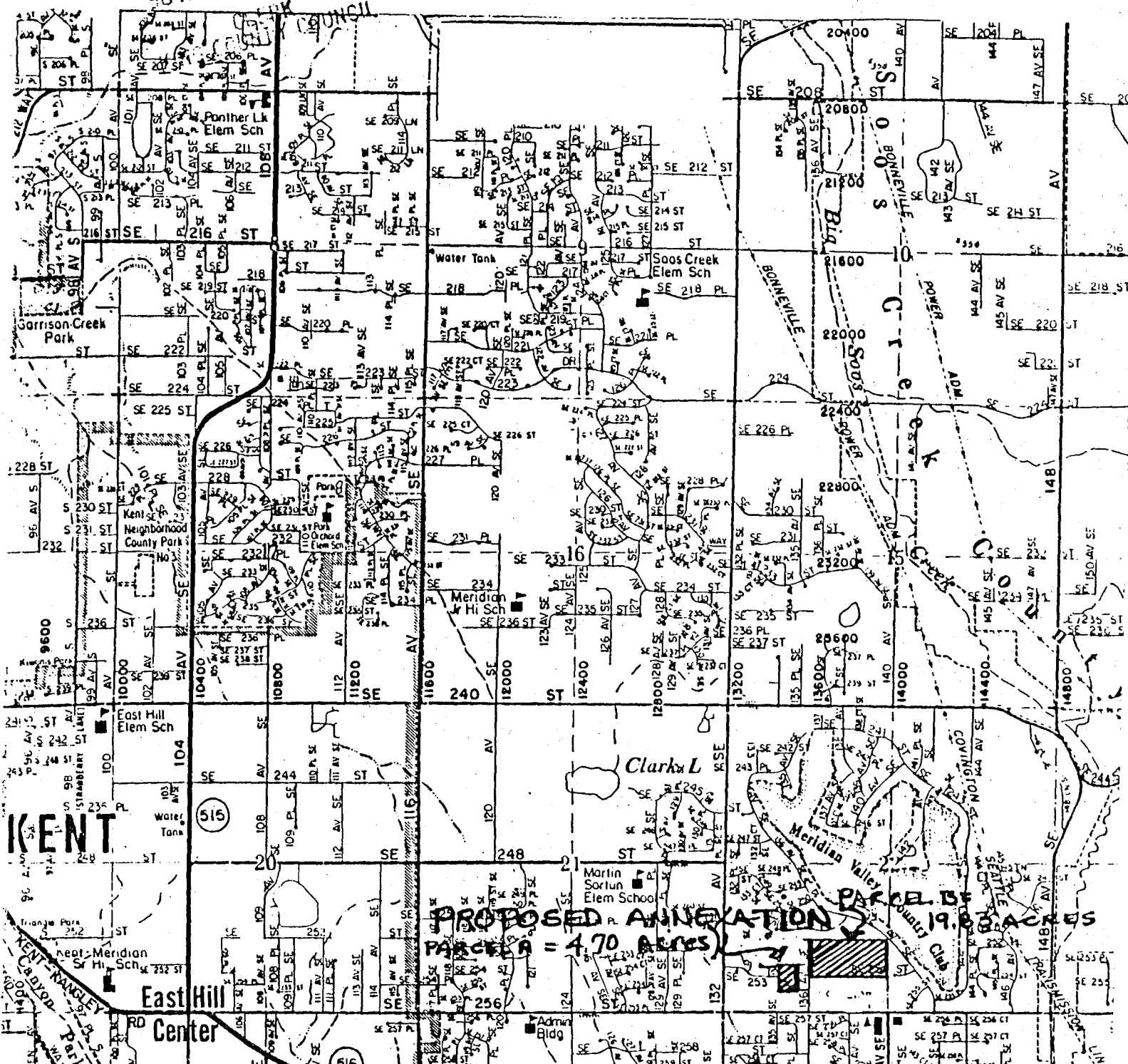

PROPOSED ANNEXATION PARCELS = 4.70 ACRES

KENT

East Hill Center

PARCELS 19.8 ACRES